

**Fitness Certificate**

Date of Medical: 2025/13/20

NAME OF APPLICANT: M. Masangweni ID NO/ Passport: 9301055564075  
 COMPANY: Fence Africa MALE  FEMALE   
 PRE-EMPLOYMENT:  PERIODICAL:  EXIT:

**Medical History:**

HYPERTENSION YES  NO     DIABETES YES  NO     CHRONIC BRONCHITIS YES  NO   
 HEART DISEASE YES  NO     EPILEPSY YES  NO     ASTHMA YES  NO   
 TUBERCULOSIS (TB) YES  NO   
 Comment where applicable / other:

**Vital Parameters:**

Blood Pressure	Pulse (bpm)	Rhythm	Weight (kg)	Height (m)
140/86	78	Regular Irregular	64.0	165
Comments / Other:				

**Visual Acuity:**

Right	Left	Binocular	Colour Vision	Depth Vision	Side Vision	Jaeger	Night Vision
6/6	6/6	6/6	NAD	-	-	-	-
Comments if applicable:							

**Urinalysis:**

Protein: -    Glucose: -    Blood: -  
 Comments if applicable:

**Audiometry: (See Report Attached)**

Normal  ENIHL    NIHL    Other    Not Done    Comments:

**Spirometry: (See Report Attached)**

Normal  Restrictive    Obstructive    Other    Not Done    Comments:

**Chest X-Ray:**

Normal  Abnormal    Other    Not Done    Comments: Screening only-waiting for Dr's report

**CONCLUSION:**

CONCLUSION:		Occupation:	
Occupational Health Disease	YES <input type="checkbox"/> NO <input checked="" type="checkbox"/>	General Worker	
Fit for Employment	YES <input checked="" type="checkbox"/> NO <input type="checkbox"/>	Fit to work on Heights	YES <input type="checkbox"/> NO <input type="checkbox"/>
Restrictions, Exclusions & Comments HR HEALTH SR. JH HEYNEKE TEL: 014 763 5759	MEDICAL EXPIRY DATE: 20 MAR 2026	Fit to work in Heat Strained Areas	YES <input type="checkbox"/> NO <input type="checkbox"/>
		Fit to work as Operator/Driver	YES <input type="checkbox"/> NO <input type="checkbox"/>
		Psychologically Fit	YES <input type="checkbox"/> NO <input type="checkbox"/>
		Cannabis Negative	YES <input type="checkbox"/> NO <input type="checkbox"/>

Occupational Health Practitioner (Name & Surname)

Occupational Health Practitioner (Signature)

Client Signature

MR M MASANGWENI - 9301055564085

Birth date:	05/01/1993	Employed on:	20/03/2025	Baselined:	20/03/2025
Company	FENCE AFRICA	Contractor			
Department	FENCE AFRICA	8Hr. Rating Lev			
Area	MEDUPI POWERSTATION	NIHL ?			
Occupation	GENERAL WORKER	Next Test:	20/03/2026		

Baseline Audiogram - 20/03/2025 13:18

Interacoustics AS216

Date calibrated: 20240711

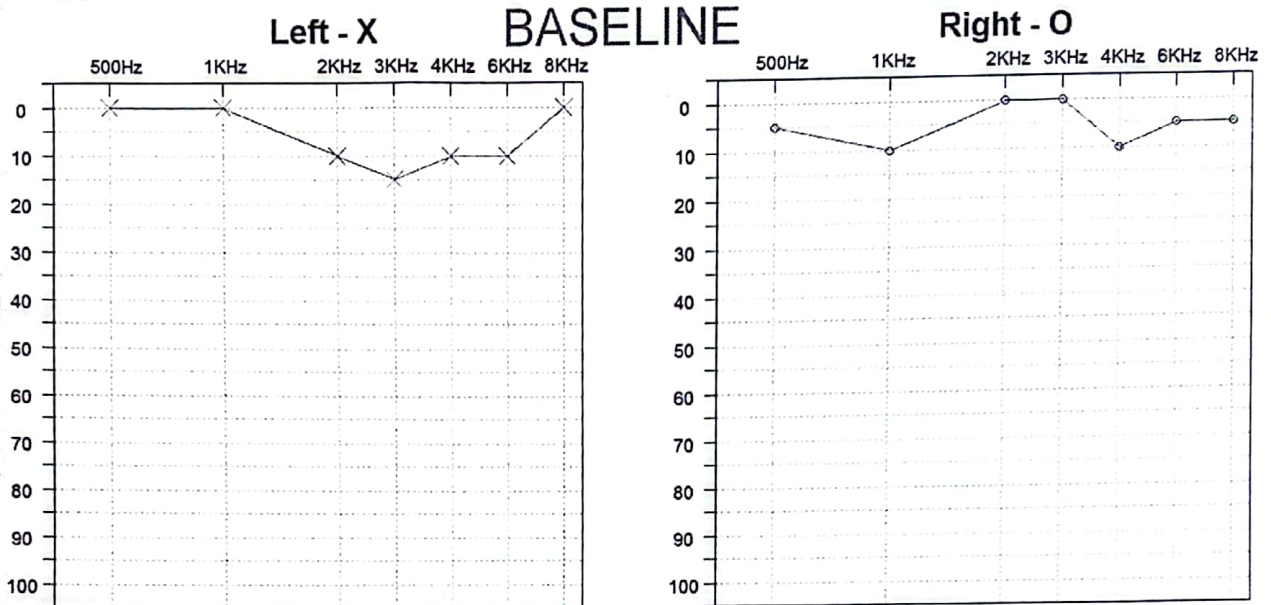

Line Colour	Audiogram	Date	Left								Right								PLH	PLH Shift	ABHL	Manual Update
			.5k	1k	2k	3k	4k	6k	8k	.5k	1k	2k	3k	4k	6k	8k						
	Baseline	20/03/2025	0	0	10	15	10	10	0	5	10	0	0	10	5	5	1.1	?	6.00	-		
	Baseline Comparison	20/03/2025	5	10	10	10	5	5	10	0	15	10	5	15	0	10	1.1	?	8.50	Yes		

Tested By: MR KB SEANEGO

Employee's Acceptance: *[Signature]*

Please refer to the audiogram/s shown above

Employee Notes

--End of Document--

**AUDIOMETRIST**  
 SR. JH HEYNEKE  
 TEL: 014 763 5759

**Masangweni Msuseli**  
**9301055564085**

Case No.:

DOB:	05.01.1993								
Age:	32 Y								
Sex:	Male								
Height:	165.0 cm	FVC	[1]	3.89	5.80	149	5.80	5.77	5.71
Weight:	64.0 kg	FEV 0.5	[1]	0.00	4.11	-	4.11	4.20	4.16
Ethnic:	Black	FEV 1.0	[1]	3.31	5.19	157	5.19	5.14	5.15
Indic:		FEV 3.0	[1]	0.00	0.00	-	0.00	5.77	0.00
Med:		FEV 0.5/FVC	[%]	0	71	-	71	73	73
Rem:		FEV 1.0/FVC	[%]	73	90	122	90	89	90
		FEV 3.0/FVC	[%]	0	0	-	0	100	0
Ethnic Correction:	-10%								
Pack-Years Smoking History:	-								

**Interpretation**  
Normal Condition

Validated by

*Wanya*

|

*[Signature]*

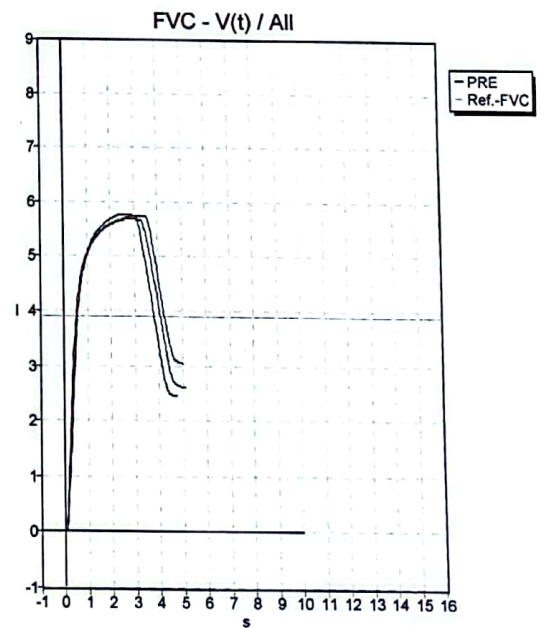
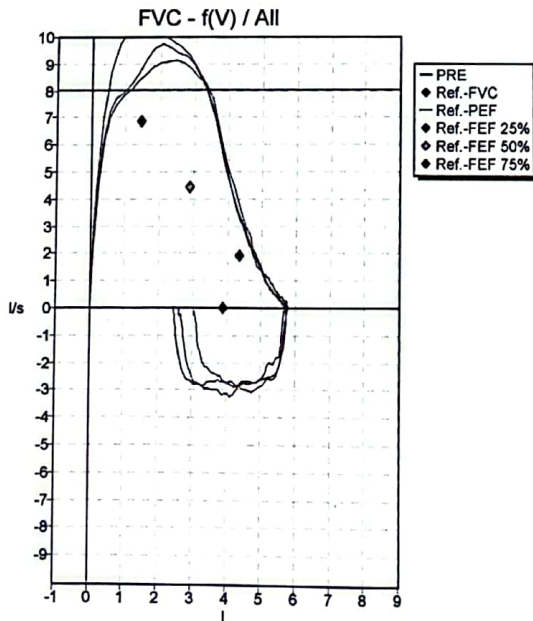

Sensor calibrated on: 20.03.2025 ,Rel. Humidity: 43 % ,Rel. Ambient Pressure: 1050 hpa ,Actual Altitude: 692 m